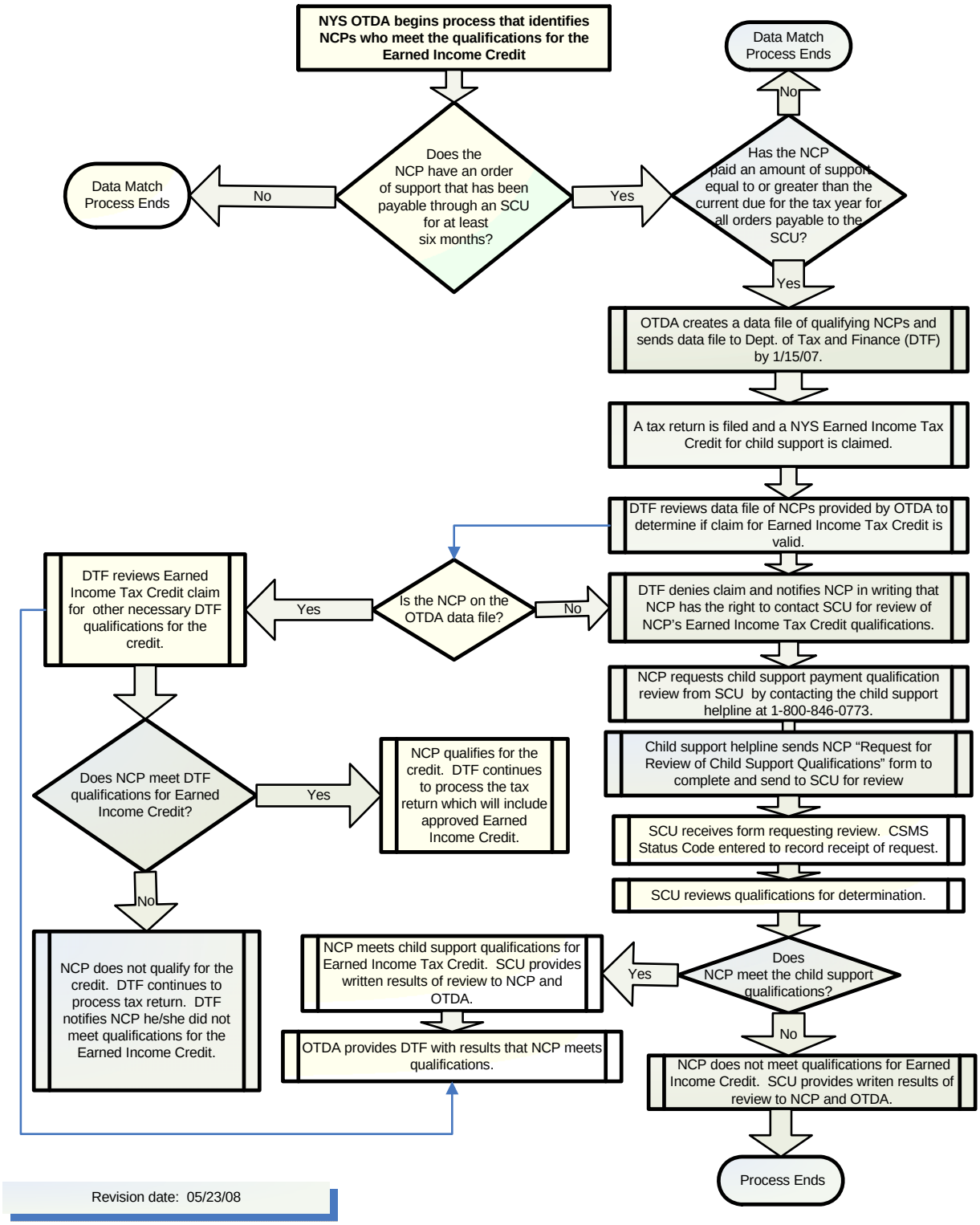NYS OTDA/DTF Non-Custodial Parent Earned Income Tax Credit Process