

Attachment IIA: Menu Screen Shot

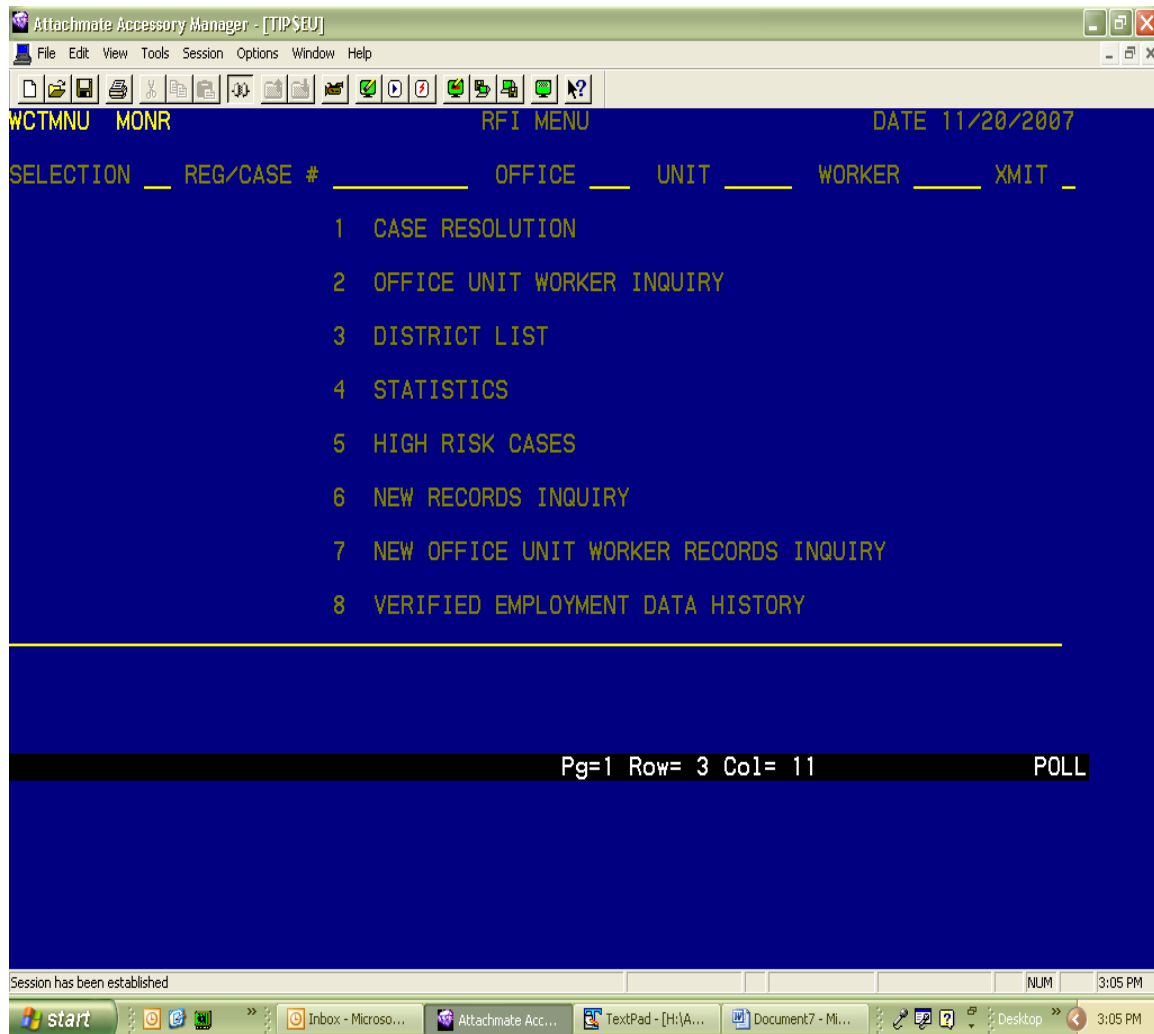

Attachment IIB: Anatomy of a VED Hit Screen

(Sensitive data has been removed)

VED TALX hit

The "Insurance Available" and "Insurance Enrolled" will be populated if the data is known. Otherwise they will appear blank

"Source" describes how the hit was verified:
T = TALX Corp;
M = Manual Verification

"File Date" is the date the hit was verified

WCTVED VERIFIED EMPLOYMENT DATA (VED) PAGE 001 OF 005

CASE NAME	TYPE CASE/REG #	OFF	UNIT	WORKER	DISTRICT ALBA
11					DATE 02/27/2008
CLIENT NAME	SSN	DOB	SEX	CIN	SRCE FILE DATE
					T 08/01/07
EMPLOYEE NAME/ADDRESS	EMPLOYER/ADDRESS	EMP. NO.	TA0010108		
WAL-MART					
INS AVAIL	INS ENRLD				
STATUS 0					
W4 DATE: 09012007	ANNUAL TTL INC YTD:	789.00	ANNUAL YEAR INC:	2007	
EMPLOYEE TITLE: SALES	POST DATE:	01/16/08			
PAYRELEASDT	PERIODFRM	PERIODTO	GRSSPAY	ACTL HRS	
09/20/2007		09/14/2007	418.61	40	
10/04/2007		09/28/2007	370.09	36	
Area for detailed wage data					
Row=23 Col= 2					

NUM 9:28 AM

"W-4 Date" is the date of the most recent submission of a W-4 to NDNH. This could indicate either a new hire or a change to a previously submitted W-4

VED Hits require that both a Resolution and Supplemental code be entered. See Att. I for a list of appropriate codes

The "Employer Number" is either the Federal Employer Identification Number or the employer's TALX ID Number

VED MEV hit

```

CASE NAME                               FILE CASE# REG # OFF UNIT WORKER DISTRICT ALBA
CLIENT NAME                             SSN          DOB        SEX      CIN      DATE 02/27/2008
                                           SRCE       FILE DATE
                                           M         07/01/07
EMPLOYEE NAME/ADDRESS                   EMPLOYER/ADDRESS   EMP. NO.  262055889
                                           PNY II HR, LLC

INS AVAIL                INS ENRLLD
STATUS 0
W4 DATE: 07202007        ANNUAL TTL INC YTD:    1812.17  ANNUAL YEAR INC: 2007
PRINTED NAME:
RESPONDER TITLE: HR ASSISTANT           RESPONDER PHONE:
PAYREL PERIOD            PERIODTO     GRSSPAY      ACTL HRS
PC 07/28/2007            238.09        32
08/04/2007               275.79        38
09/11/2007              351.44        45
10/13/2007              328.06        43
11/20/2007              248.53        34
12/27/2007              250.13        34
01/03/2008              120.13        16

XMIT _
Pg=1 Row=23 Col= 2 POLL

```

For a ***manually-verified VED*** hit (source type: *M*) the “Printed Name” of the responder, along with the “Responder Title” and the “Responder Phone” are also included on the screen.

The “Responder” is the representative from the employer who completed the verification form.

Attachment IIC: Sample RFI Hit Including VED Screens

This case has 4 RFI hits (2 VED, 1 UIB and 1 SDNH) on 5 pages
(Sensitive data has been removed)

Hit 1: VED Hit, 1 page:

Attachmate Accessory Manager - [TIPSEU]

File Edit View Tools Session Options Window Help

WCTVED VERIFIED EMPLOYMENT DATA (VED) PAGE 001 OF 005
CASE NAME TYPE CASE/REG # OFF UNIT WORKER DISTRICT ALBA
11 DATE 02/27/2008
CLIENT NAME SSN DOB SEX CIN SRCE FILE DATE
T 08/01/07
EMPLOYEE NAME/ADDRESS EMPLOYER/ADDRESS EMP. NO. TA0010108
WAL-MART

INS AVAIL INS ENRLD
STATUS 0
W4 DATE: 09012007 ANNUAL TTL INC YTD: 789.00 ANNUAL YEAR INC: 2007
EMPLOYEE TITLE: SALES POST DATE: 01/16/08

PAYRELEASEDT	PERIODFRM	PERIODTO	GRSSPAY	ACTL HRS
09/20/2007		09/14/2007	418.61	40
10/04/2007		09/28/2007	370.09	36

ACTION _ SUPPLEMENTAL XMIT _

Pg=1 Row=23 Col= 2 POLL

Session has been established NUM 9:28 AM

Hit 2: VED Hits 2 Pages (Resolution Codes must be entered on the second screen):

Attachmate Accessory Manager - [TIPSEU]

File Edit View Tools Session Options Window Help

WCTVED VERIFIED EMPLOYMENT DATA (VED) PAGE 002 OF 005
CASE NAME TYPE CASE/REG # OFF UNIT WORKER DISTRICT ALBA
11 DATE 02/27/2008
CLIENT NAME SSN DOB SEX CIN SRCE FILE DATE
T 06/01/07
EMPLOYEE NAME/ADDRESS EMPLOYER/ADDRESS EMP. NO. TA0010259
CVS CORPORATION

INS AVAIL INS ENRLD
STATUS 0
W4 DATE: 07242006 ANNUAL TTL INC YTD: 6877.00 ANNUAL YEAR INC: 2007
EMPLOYEE TITLE: CLERK/CASHIER POST DATE: 01/16/08

PAYRELEASEDT	PERIODFRM	PERIODTO	GRSSPAY	ACTL HRS
05/11/2007		05/05/2007	232.26	29
05/18/2007		05/12/2007	278.08	35
05/25/2007		05/19/2007	193.55	24
06/01/2007		05/26/2007	2.00	
06/08/2007		06/02/2007	370.91	43
06/15/2007		06/09/2007	201.45	25
06/22/2007		06/16/2007	210.93	26

XMIT ■

Pg=1 Row=23 Col= 78 POLL

Session has been established NUM 9:29 AM

Attachmate Accessory Manager - [TIPSEU]

File Edit View Tools Session Options Window Help

WCTVED VERIFIED EMPLOYMENT DATA (VED) PAGE 003 OF 005

CASE NAME TYPE CASE/REG # OFF UNIT WORKER DISTRICT ALBA

11 DATE 02/27/2008

CLIENT NAME SSN DOB SEX CIN SRCE FILE DATE

T 06/01/07

EMPLOYEE NAME/ADDRESS EMPLOYER/ADDRESS EMP. NO. TA0010259

CVS CORPORATION

INS AVAIL INS ENRLD

STATUS 0

W4 DATE: 07242006 ANNUAL TTL INC YTD: 6877.00 ANNUAL YEAR INC: 2007

EMPLOYEE TITLE: CLERK/CASHIER POST DATE: 01/16/08

PAYRELEASEDT	PERIODFRM	PERIODTO	GRSSPAY	ACTL HRS
06/29/2007		06/23/2007	216.46	27
07/06/2007		06/30/2007	233.05	29
07/13/2007		07/07/2007	323.51	37
07/20/2007		07/14/2007	116.92	14
07/27/2007		07/21/2007	235.42	29
08/03/2007		07/28/2007	262.28	33

ACTION SUPPLEMENTAL XMIT

Pg=1 Row=23 Col= 2 POLL

Session has been established

Hit 3: UIB Hit:

Attachmate Accessory Manager - [TIPSEU]

File Edit View Tools Session Options Window Help

WCTUIB UIB REPORTING INDIVIDUAL INFORMATION PAGE 004 OF 005

CASE NAME TYPE CASE/REG # OFF UNIT WORKER DISTRICT ALBA

11 DATE 02/27/2008

CLIENT NAME SSN DOB SEX CIN FILE DATE

01/16/08

NEW YORK STATE UIB MATCH PROGRAM CODE U

EMPLOYEE NAME/ADDRESS BENEFIT RATE \$257 EMPLOYER NAME/ADDRESS

EXPIRATION WK/YR 29/08 PAYER ID # 9933334

BENEFIT DAYS USED 044 BENEFIT AMOUNT VERIFIED

BENEFIT DAYS LEFT 060

PAYMENTS NJ -

10/09/07 \$257	10/01/07 \$257	09/24/07 \$257	09/17/07 \$257	09/10/07 \$257
09/04/07 \$257	08/29/07 \$257	08/28/07 \$257	08/28/07 \$257	08/10/07 \$257
08/10/07 \$257				

ACTION XMIT

Pg=1 Row=23 Col= 3 POLL

Session has been established

Hit 4: SDNH New Hires Hit

Attachmate Accessory Manager - [TPSEU]

File Edit View Tools Session Options Window Help

WCTNHR NEW HIRE INDIVIDUAL INFORMATION PAGE 005 OF 005
CASE NAME TYPE CASE/REG # OFF UNIT WORKER DISTRICT ALBA
11 NUR19C GZ DATE 02/27/2008
CLIENT NAME SSN DOB SEX CIN FILE DATE
01/16/08

NEW YORK STATE NEW HIRE MATCH
EMPLOYEE NAME & ADDRESS EMPLOYER/ADDRESS EMP. ID.
CONSUMER DIRECTED CHOICES 161516618

W4 DATE: 09/10/2007

W4 DATE:

ACTION XMIT _

Pg=1 Row=23 Col= 3 POLL

Session has been established NUM 9:31 AM

Attachment IID: Screen Shot of Supplemental Error Message at Bottom of the Screen

Attachmate Accessory Manager - [TIPSEU]

File Edit View Tools Session Options Window Help

WCTVED VERIFIED EMPLOYMENT DATA (VED) PAGE 002 OF 002
CASE NAME TYPE CASE/REG # OFF UNIT WORKER DISTRICT ALBA
DATE 02/27/2008
SRCE FILE DATE
M 07/01/07
EMP. NO. 262055889
ADDRESS EMPLOYER/ADDRESS
PNY II HR, LLC
INS ENRLLO
07/202007 ANNUAL TTL INC YTD: 1812.17 ANNUAL YEAR INC: 2007
PRINTED NAME: POST DATE: 01/02/08
RESPONDER TITLE: HR ASSISTANT RESPONDER PHONE:
PAYRELEASDT PERIODFRM PERIODTO GRSSPAY ACTL HRS
08/03/2007 07/28/2007 07/28/2007 238.09 32
08/10/2007 08/04/2007 08/04/2007 275.79 38
08/17/2007 08/11/2007 08/11/2007 351.44 45
08/24/2007 08/18/2007 08/18/2007 328.06 43
08/31/2007 08/25/2007 08/25/2007 248.53 34
09/07/2007 09/01/2007 09/01/2007 250.13 34
09/14/2007 09/08/2007 09/08/2007 120.13 10
ACTION SUPPLEMENTAL
SUPPLEMENTAL CODE IS INVALID FOR RESOURCE
Pg=1 Row=23 Col= 2

Session has been established NUM 9:51 AM

An entry in the supplemental code field is required

An error message will appear if no supplemental code is entered

Attachment IIE: Screen Shot of “02” Resolution Code Prompt

Attachmate Accessory Manager - [TIPSEU]

File Edit View Tools Session Options Window Help

WCTVED VERIFIED EMPLOYMENT DATA (VED) PAGE 001 OF 002
CASE NAME TYPE CASE/REG # OFF UNIT WORKER DISTRICT ALBA
DATE 02/29/2008
CLIENT NAME SSN DOB FILE DATE
01/07
EMPLOYEE NAME/ADDRESS EMP
16

INS AVAIL INS ENRLD
STATUS 0
W4 DATE: 08072007 ANNUAL T
EMPLOYEE TITLE: TEAM MEMBER

PAYRELEASDT PERIODFRM PERIODT
08/17/2007 08/10/20
08/31/2007 08/24/200

2 ACTION A SUPPLEMENTAL 0
TRANSMIT AGAIN TO STORE NO CASE ACTION AND RESOLVE FLAG XMIT _
Pg=1 Row=23 Col= 2 POLL

Session has been established

CAP NUM 9:58 AM

The “02” No Case Action resolution code must be transmitted twice. The first transmit will cause a prompt to ensure that the worker is certain that the VED information did not impact the case. Enter transmit again to enter the code.

Attachment IIF: Error Message for Incorrect Resolution Code

Attachmate Accessory Manager - [TIPSEU]

File Edit View Tools Session Options Window Help

WCTVED VERIFIED EMPLOYMENT DATA (VED) PAGE 001 OF 002

CASE NAME TYPE CASE/REG # OFF UNIT WORKER DISTRICT ALBA

CLIENT NAME SSN DOB SEX CIN DATE 02/29/2008

EMPLOYEE NAME/ADDRESS EMPLOYER/ADDRESS EMP. NO. TA0011116

LOWE'S COMPANIES, INC.

INS AVAIL INS ENRLD

STATUS 0

W4 DATE: 08072007 ANNUAL TTL INC YTD: 1217.00 ANNUAL YEAR INC: 2007

EMPLOYEE TITLE: TSPAY POST DATE: 01/02/08

PAYRELEASDT 08/17/2007 242.66

08/31/2007 74.53

If a code that is not an acceptable VED code is input....

An error message will appear that the code is invalid

5 ACTION A SUPPLEMENTAL XMIT _

ACTION CODE IS INVALID FOR RESOURCE

Pg=1 Row=23 Col= 2 POLL

Session has been established CAP NUM 9:11 AM

Attachment IIG: VED History Screen Shot

The VED History Screens will store resolved VED data for later retrieval should it be required:

Attachmate Accessory Manager - [TIPSEU]

File Edit View Tools Session Options Window Help

WCTVED VERIFIED EMPLOYMENT DATA (VED) PAGE 001 OF 002

CASE NAME TYPE CASE/REG # OFF UNIT WORKER DISTRICT ALBA

DATE 02/29/2008

CLIENT NAME SSN DOB SEX CIN SRCE FILE DATE

M 06/01/07

EMPLOYEE NAME/ADDRESS EMPLOYER/ADDRESS EMP. NO. 161362773

MP CLEARY INC - ELMIRA

INS AVAIL INS ENRLD

STATUS 0

W4 DATE: 06102007 ANNUAL TTL INC YTD: 2758.05 ANNUAL YEAR INC: 2007

PRINTED NAME: I POST DATE: 01/02/08

RESPONDER TITLE: SECRETARY RESPONDER PHONE: 6077344869

PAYRELEASEDT	PERIODFRM	PERIODTO	GRSSPAY	ACTL HRS
06/28/2007	06/10/2007	06/23/2007	499.50	69
07/12/2007	06/24/2007	07/07/2007	525.38	73
07/26/2007	07/08/2007	07/21/2007	482.27	67
08/09/2007	07/22/2007	08/04/2007	605.78	83
08/23/2007	08/05/2007	08/18/2007	645.12	83

2 ACTION A SUPPLEMENTAL XMIT

Pg=1 Row=23 Col= 78 POLL

Session has been established NUM 9:19 AM

The image is a screenshot of a Windows XP desktop. The primary window is the "Attachmate Accessory Manager - [TTPSEU]" application. It has a menu bar with "File", "Edit", "View", "Tools", "Session", "Options", "Window", and "Help". Below the menu is a toolbar with icons for file operations (new, open, save, print, delete, copy, paste, undo, redo) and session management (connect, disconnect, refresh, help). The main display area has a blue background and contains the following text:
WCTOUW CASE/REG NUMBER LIST INQUIRY BY PAGE 001 OF 001
DISTRICT MONR OFFICE UNIT FCP32 WORKER DATE 11/20/2007
CASE/REG # CASE NAME RESOURCE - AGE
\$ WRS BDX UIB NHR FRM VED
01-V
Below this is a table with 10 rows of dashes representing data. At the bottom of the window, a status bar shows "Pg=1 Row= 1 Col= 1" and "POLL".
At the bottom of the screen is the Windows taskbar. It includes the "start" button, a "Session has been established" notification, and several open applications: "Inbox - Microso...", "Attachmate Acc...", "TextPad - [H:\A...", and "2 Microsoft Of...". The system tray on the right shows the "NUM" indicator, the time "3:14 PM", and the date "3:14 PM".